

MoveNow Properties



WAKEFIELD OFFICE:

Address: 10 Rishworth Street, Wakefield, WF1 3BY

Web: www.movenowproperties.com

Tel: 01924 249349

Email: info@movenowproperties.com

BARNSELY OFFICE:

Address: 41A Towngate, Mapplewell, S75 6AS

Web: www.movenowproperties.com

Tel: 01226 593477

Email: mapplewell@movenowproperties.com

FOR SALE

Turn O The Nook, Ossett

WF5 8HA

2 Bedroom, Semi Detached

Guide Price £180,000 - £190,000



Movenowproperties are pleased to offer this 2 bedroom semi detached home for sale.

Located in the sought after area of Ossett with drive offering off road parking, low maintenance gardens to front and rear, garage. Available with no chain.

- 2 Bedroom
- Semi Detached
- Pleasant location
- Garage with power and lighting
- Drive offering off road parking
- Low maintenance gardens to front and rear
 - No chain
- Ideal for first time buyers / investors

Entrance

Having UPVC entrance door, radiator and internal door leading to living room with obscured glass floor to ceiling side panel.

Living Room

Measurements: 13' 9" x 12' 6" (4.20m x 3.82)

A spacious living area with wood effect laminate flooring, large double glazed bay window overlooking the front, electric fire with attractive surround and stairs leading to first floor.



Kitchen / Dining Room

Measurements: 12' 6" x 10' 11" (3.80m x 3.32)

Offering a range of wall and base units with paired work surfaces and splash bask, integrated 1.5 sink and drainer with mixer tap, integrated oven and grill with gas hob, plumbing for washing machine, space for undercounter fridge and freezer, UPVC door opening to side and 2 double glazed windows overlooking the rear.



Stairs & Landing

Having hand rail, loft hatch and doors to bedrooms and bathroom.



Bedroom 1

Measurements: 14' 0" x 12' 6" (4.27m x 3.81)

A double bedroom with carpet flooring, radiator, fitted wardrobes and double glazed window overlooking the front.



Bedroom 2

Measurements: 11' 4" x 6' 3" (3.46m x 1.91)

Having carpet flooring, radiator, fitted wardrobes and double glazed window overlooking the rear.



Shower Room

Measurements: 6' 5" x 5' 10" (1.95m x 1.78)

Having a 3 piece suite comprising of low flush wc, wash basin set in modern vanity, shower, chrome towel heater and frosted double glazed window overlooking the rear.



Outside

To the front of the property is an attractive low maintenance rockery

To the side of the property is a drive offering off road parking leading to the single garage and access to the rear garden.

To the rear is a low maintenance enclosed garden with fenced boundaries and artificial lawn.

Garage

Measurements: 16' 11" x 8' 4" (5.15m x 2.54)

A single garage with power lighting and rear access door.



Tenure

Freehold

Viewings

For further information or to arrange a viewing please contact our office on 01924 249349

Free valuations

Considering selling or letting your property?

For a free valuation on your property please do not hesitate to contact us:

01924 249349

info@movenowproperties.com

www.movenowproperties.com

Floor plans

These floor plans are intended as a rough guide only and are not to be intended as an exact representation and should not be scaled. We cannot confirm the accuracy of the measurements or details of these floor plans.

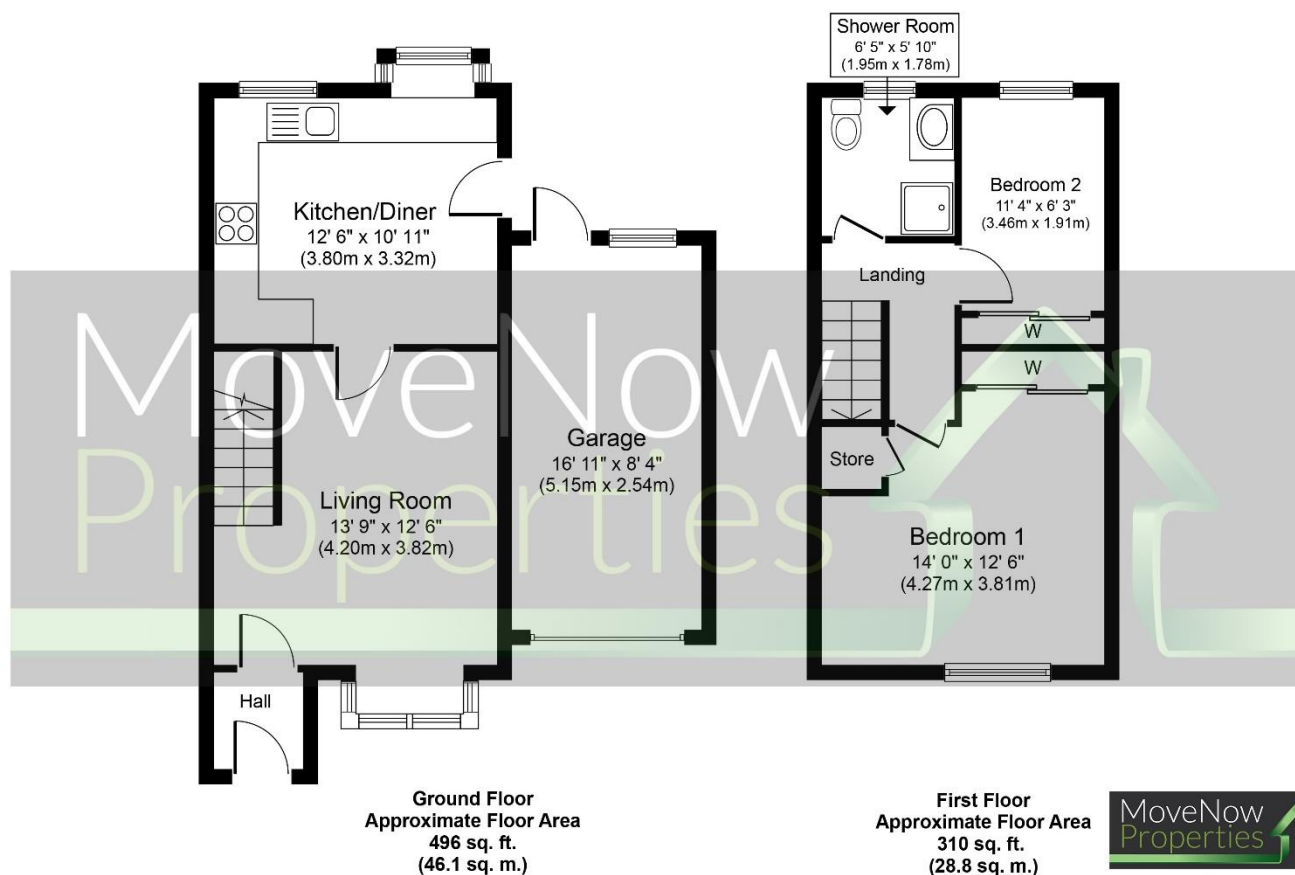

Whilst every attempt has been made to ensure the accuracy of the floor plan contained here, measurements of doors, windows, rooms and any other items are approximate and no responsibility is taken for any error, omission, or mis-statement. The measurements should not be relied upon for valuation, transaction and/or funding purposes. This plan is for illustrative purposes only and should be used as such by any prospective purchaser or tenant. The services, systems and appliances shown have not been tested and no guarantee as to their operability or efficiency can be given.

Copyright V360 Ltd 2023 | www.houseviz.com

DISCLAIMER:

The details shown on this website are a general outline for the guidance of intending purchasers, and do not constitute, nor constitute part of, an offer or contract or sales particulars. All descriptions, dimensions, references to condition and other details are given in good faith and are believed to be correct but any intending purchasers should not rely on them as statements or representations of fact but must satisfy themselves by inspection, searches, survey, enquiries or otherwise as to their correctness. We have not been able to test any of the building service installations and recommend that prospective purchasers arrange for a qualified person to check them before entering into any commitment. Further, any reference to, or use of any part of the properties is not a statement that any necessary planning, building regulations or other consent has been obtained. All photographs shown are indicative and cannot be guaranteed to represent the complete interior scheme or items included in the sale. No person in our employment has any authority to make or give any representation or warranty whatsoever in relation to this property.