

Move Now Sales



10 Rishworth Street, Wakefield, WF1 3BY

Web: www.movenowproperties.com

Tel: 01924 249349

Email: info@movenowproperties.com

FOR SALE

Weaver Court, Wakefield,

WF2 8FW

3 Bedroom, Semi Detached

£265,000



Movenowproperties are delighted to offer this stunning and well presented, 3 bedroom family home for sale. Built in 2021, benefiting from 3 year build warranty and 10 year NHBC warranty this beautiful home is presented with modern finishings and style. Available with No Chain.

Entrance Hall

A pleasant entrance with tiled flooring, radiator, stairs leading to first floor and doors to WC and kitchen / dining room.



Kitchen / Dining Room

Measurements: 13' 0" x 11' 2" (3.97m x 3.41m)

A modern kitchen offering a range of modern wall and base units with complementary work surfaces, sink and drainer with mixer tap, integrated fridge / freezer, dishwasher and washing machine, electric oven and 4 ring hob, radiator and double glazed window overlooking the front.



Living Room

Measurements: 14' 4" x 11' 4" (4.38m x 3.45m)

A spacious living area with patio door opening to enclosed rear garden allowing lots of natural light, laminate flooring, modern wall panelling, radiator and useful understairs storage.

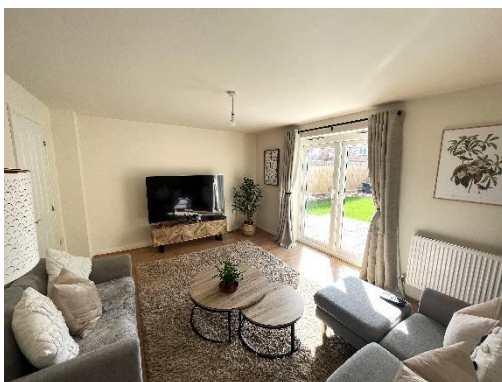



Downstairs WC

A useful cloakroom with tiled flooring, radiator, low flush WC, pedestal wash basin and frosted double glazed window overlooking the front.

Stairs & Landing to First Floor

Having carpet flooring and doors leading to bedrooms 2 & 3, family bathroom and enclosed landing which leads to second floor.

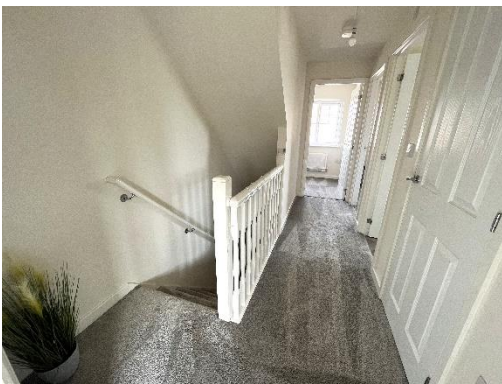

Bedroom 2

Measurements: 14' 4" x 8' 4" (4.37m x 2.54m)

A double bedroom with carpet flooring, radiator and double glazed window overlooking the rear.

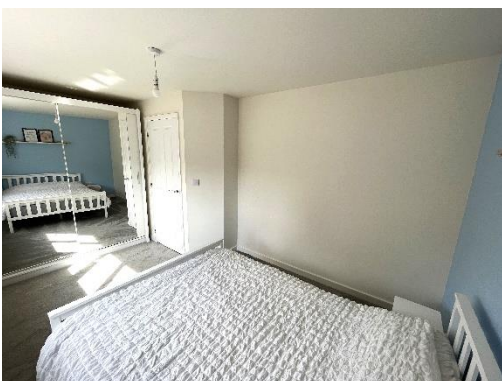

Family Bathroom

Measurements: 7' 8" x 6' 4" (2.34m x 1.94m)

A modern 3 piece suite, low flush WC, pedestal wash basin, bath and overhead shower, modern wall tiles, chrome towel heater and frosted double glazed window overlooking the side.



Bedroom 3

Measurements: 9' 1" x 7' 9" (2.76m x 2.36m)

Another good sized bedroom with carpet flooring, radiator and double glazed window overlooking the front.

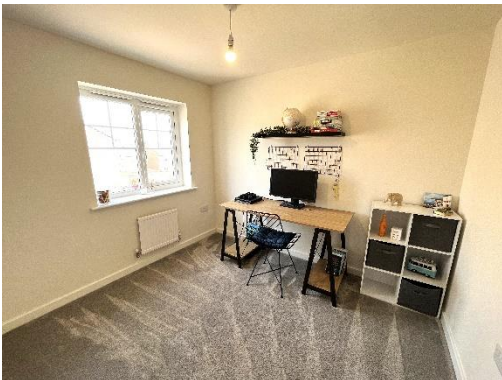

Landing & Stairs to Second Floor

Having pleasant private landing area with carpet flooring, double glazed window overlooking the front and stairs leading to first floor.

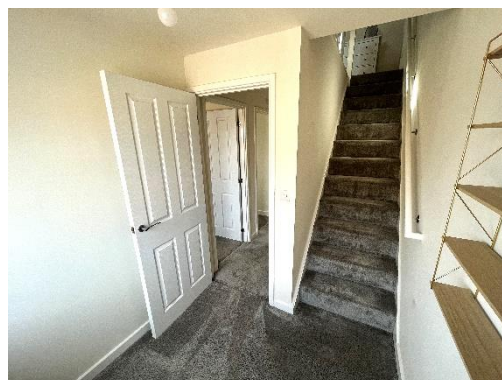

Master Bedroom

Measurements: 18' 4" x 14' 3" (5.58m x 4.35m)

A stunning master bedroom located on the second floor with carpet flooring, radiator and double glazed window overlooking the front.

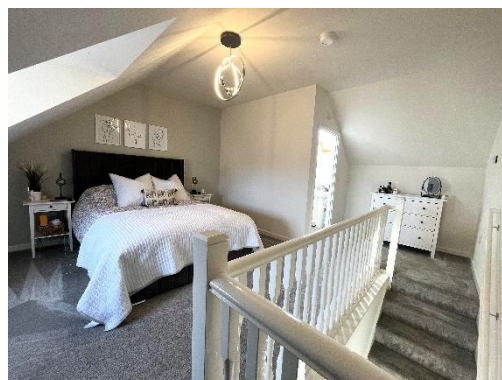
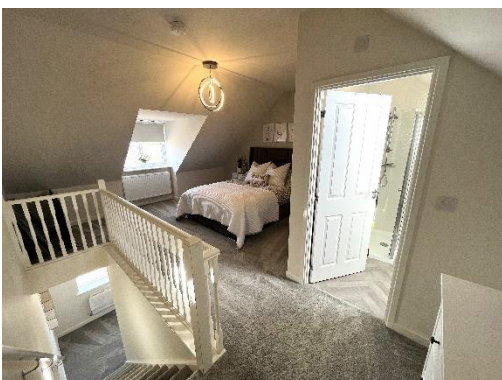

En-Suite

Measurements: 7' 2" x 5' 1" (2.18m x 1.55m)

Offering a 3 piece suite, low flush WC, pedestal wash basin and shower cubicle. Radiator, tiled flooring, Velux window overlooking the rear and door offering useful storage in the eaves.



Outside

To the side of the property is a drive offering off road parking for 2 vehicles. Also benefiting from electric car charging point.

To the rear of the property is a beautifully landscaped garden with raised decked area, patio from living room patio doors and lawned area. Enclosed with fenced boundaries.



Tenure

Freehold

Viewings

For further information or to arrange a viewing please contact our office on 01924 249349.

Free valuations

Considering selling or letting your property?

For a free valuation on your property please do not hesitate to contact us Movenowproperties.com 01924 249349 / info@movenowproperties.com

Floor plans

These floor plans are intended as a rough guide only and are not to be intended as an exact representation and should not be scaled. We cannot confirm the accuracy of the measurements or details of these floor plans.

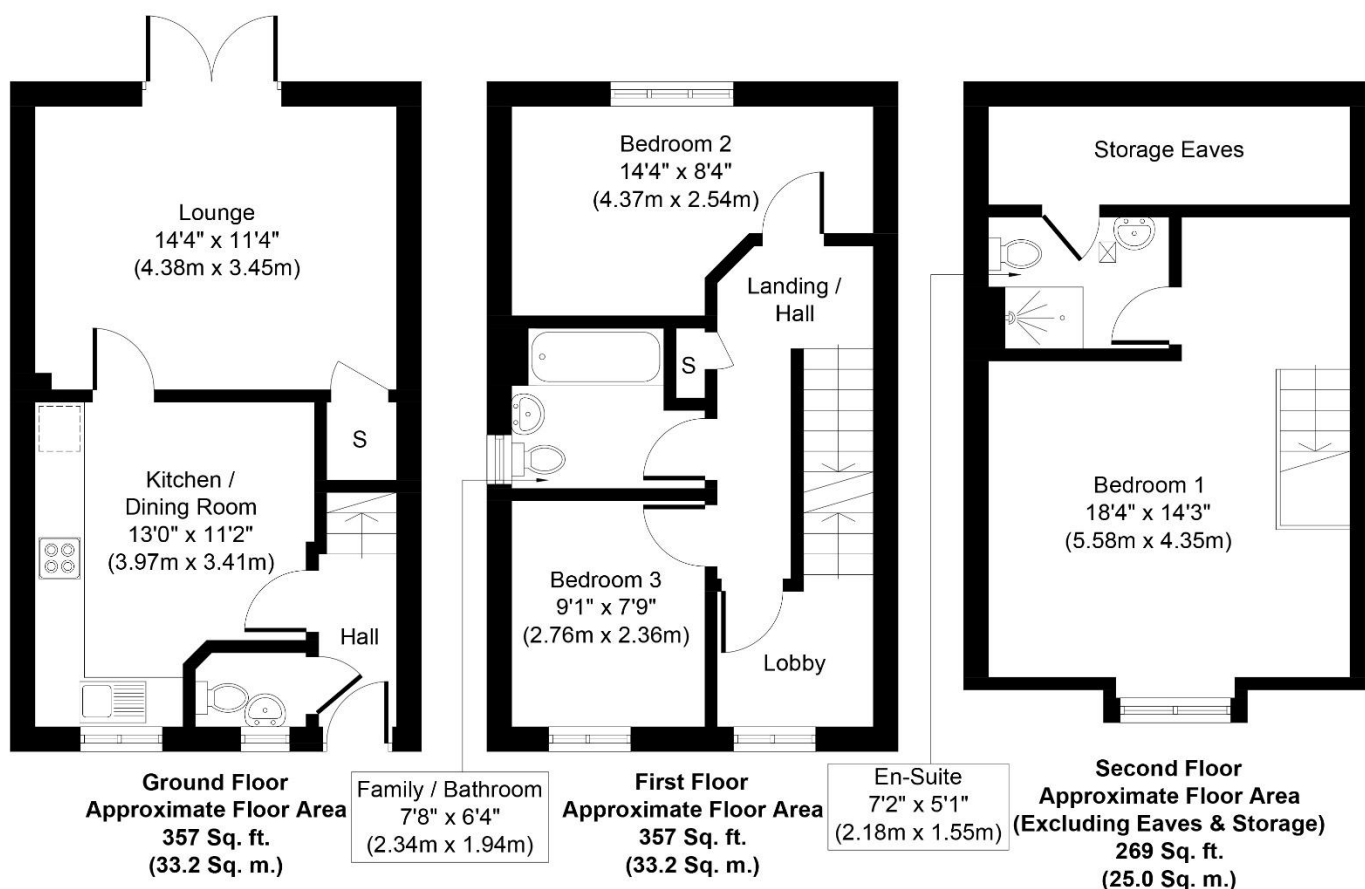

Whilst every attempt has been made to ensure the accuracy of the floor plan contained here, measurements of doors, windows, rooms and any other items are approximate and no responsibility is taken for any error, omission, or mis-statement. The measurements should not be relied upon for valuation, transaction and/or funding purposes. This plan is for illustrative purposes only and should be used as such by any prospective purchaser or tenant. The services, systems and appliances shown have not been tested and no guarantee as to their operability or efficiency can be given.

Copyright V360 Ltd 2022 | www.houseviz.com

DISCLAIMER:

The details shown on this website are a general outline for the guidance of intending purchasers, and do not constitute, nor constitute part of, an offer or contract or sales particulars. All descriptions, dimensions, references to condition and other details are given in good faith and are believed to be correct but any intending purchasers should not rely on them as statements or representations of fact but must satisfy themselves by inspection, searches, survey, enquiries or otherwise as to their correctness. We have not been able to test any of the building service installations and recommend that prospective purchasers arrange for a qualified person to check them before entering into any commitment. Further, any reference to, or use of any part of the properties is not a statement that any necessary planning, building regulations or other consent has been obtained. All photographs shown are indicative and cannot be guaranteed to represent the complete interior scheme or items included in the sale. No person in our employment has any authority to make or give any representation or warranty whatsoever in relation to this property.